

This map is reproduced from Ordnance Survey material with the permission of Ordnance Survey on behalf of Controller of Her Majesty's Stationary Office © Crown copyright. Unauthorised reproduction infringes Crown copyright and may lead to prosecution or civil proceedings. (100019782) (2006).



MUGA ends



Springer

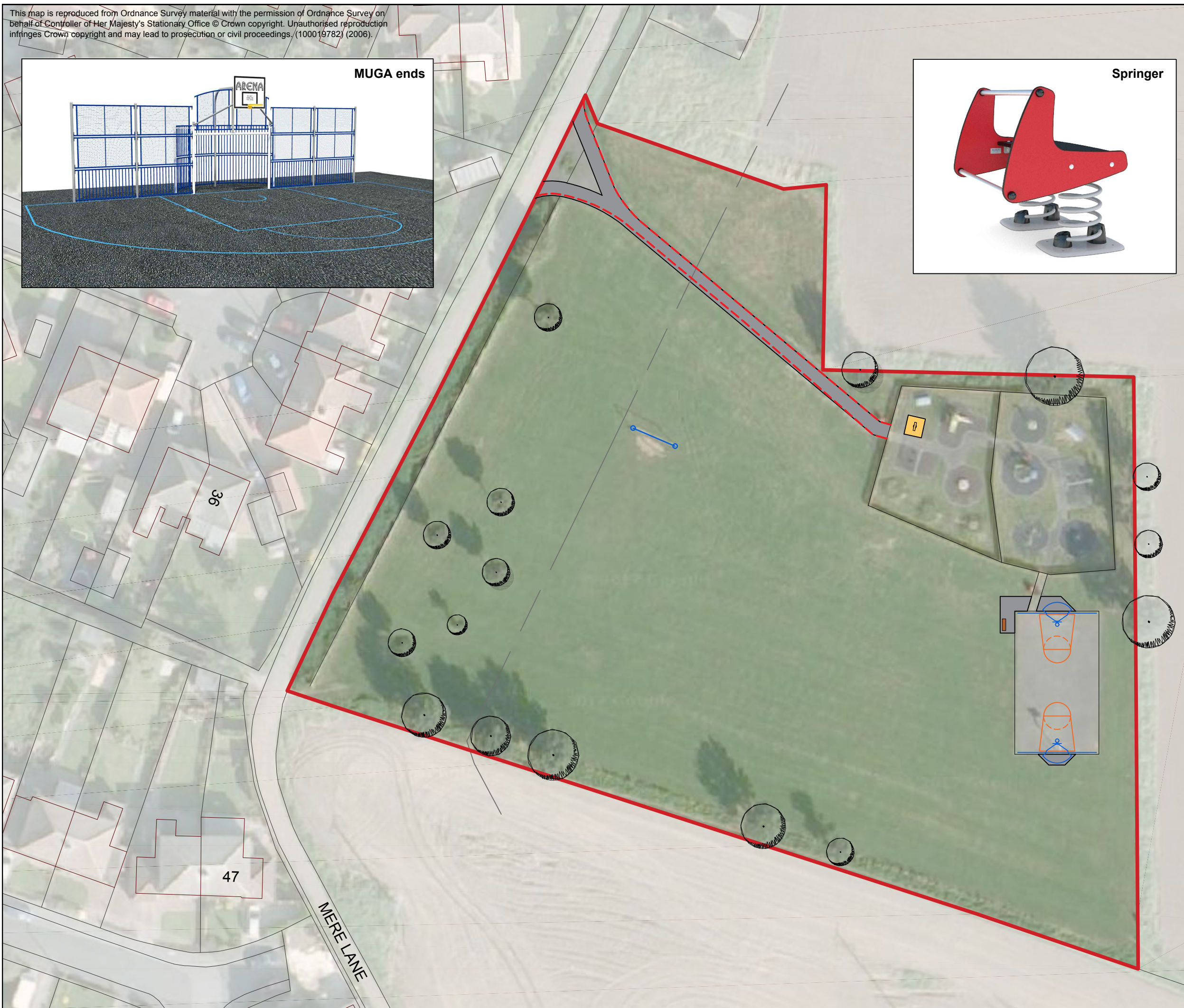

REVISION:

Mk	Item	By	Date
A	Proposed bench added	AG	11/05/17

- NOTES:
- Key:
- Site boundary
  - Existing timber edging removed
  - Proposed 'springer'
  - Proposed tarmac with p.c.c. edging
  - Proposed MUGA ends
  - Proposed line markings
  - Proposed rugby post
  - Proposed bench
  - Existing tree

**Doncaster**  
Metropolitan Borough Council

**Construction Services**  
CIVIC OFFICE, WATERDALE, DONCASTER, DN1 3BU  
TEL. (01302) 736000 FAX. (01302) 737038

This drawing and design is the sole property of DMBC and must not be copied, loaned or communicated in whole or part to any third party.

Project  
**Mere Lane Play Area**

Drawing  
**Proposals**

Project Number	25142	Drawing Number	002
Date	24/04/2017	Revision	A
Scale	1:500	Sheet size	A3
Designed by	SG	Drawn by	AG